

C-46

1 ✓

formerly Joseph Hanna
Now Robert Miller
c. 90.86.

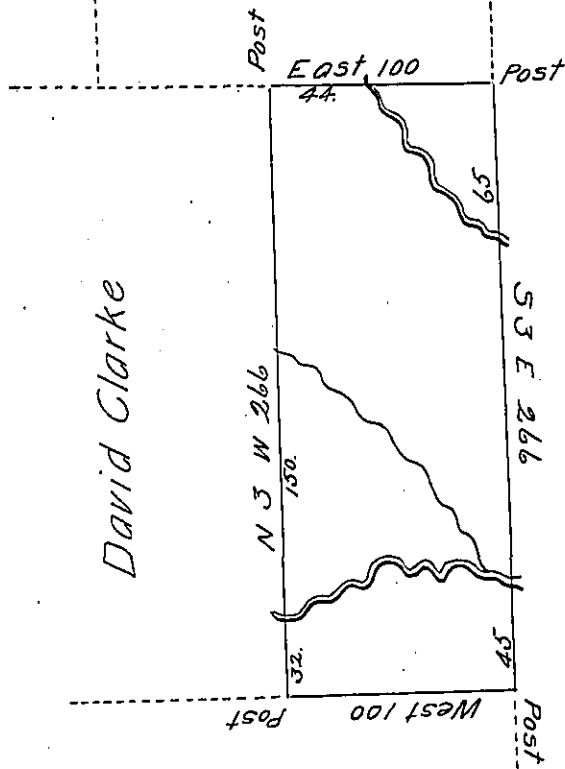

David Clarke

Robert Clarke

c. 20.213
Samuel Chapman

The above is a Draught of a Survey executed Nov^r 22nd 1813.
 in pursuance of a Warrant Granted to Thomas B. Clarke dated the
 7th day of Oct^r 1813. Situate in Big Beaver Township Beaver
 County, adjoining Lands of Robert Clarke Samuel Chapman,
 David Clarke & Robert Miller, Containing 156 Acres and 121
 perches and allowance of Six per Cent

To Andrew Porter Esq^r }
 Surveyor General }

Jonathan Mendenhall D.S.
 Beaver Nov^r 24th 1813

IN TESTIMONY that the above is a copy of the original remaining on file in
 the Department of Internal Affairs of Pennsylvania, made
 conformably to an Act of Assembly approved the 16th day of
 February, 1833, I have hereunto set my Hand and caused
 the Seal of said Department to be affixed at Harrisburg,
 this nineteenth day of May 1904.

James D. Ross
 Secretary of Internal Affairs.